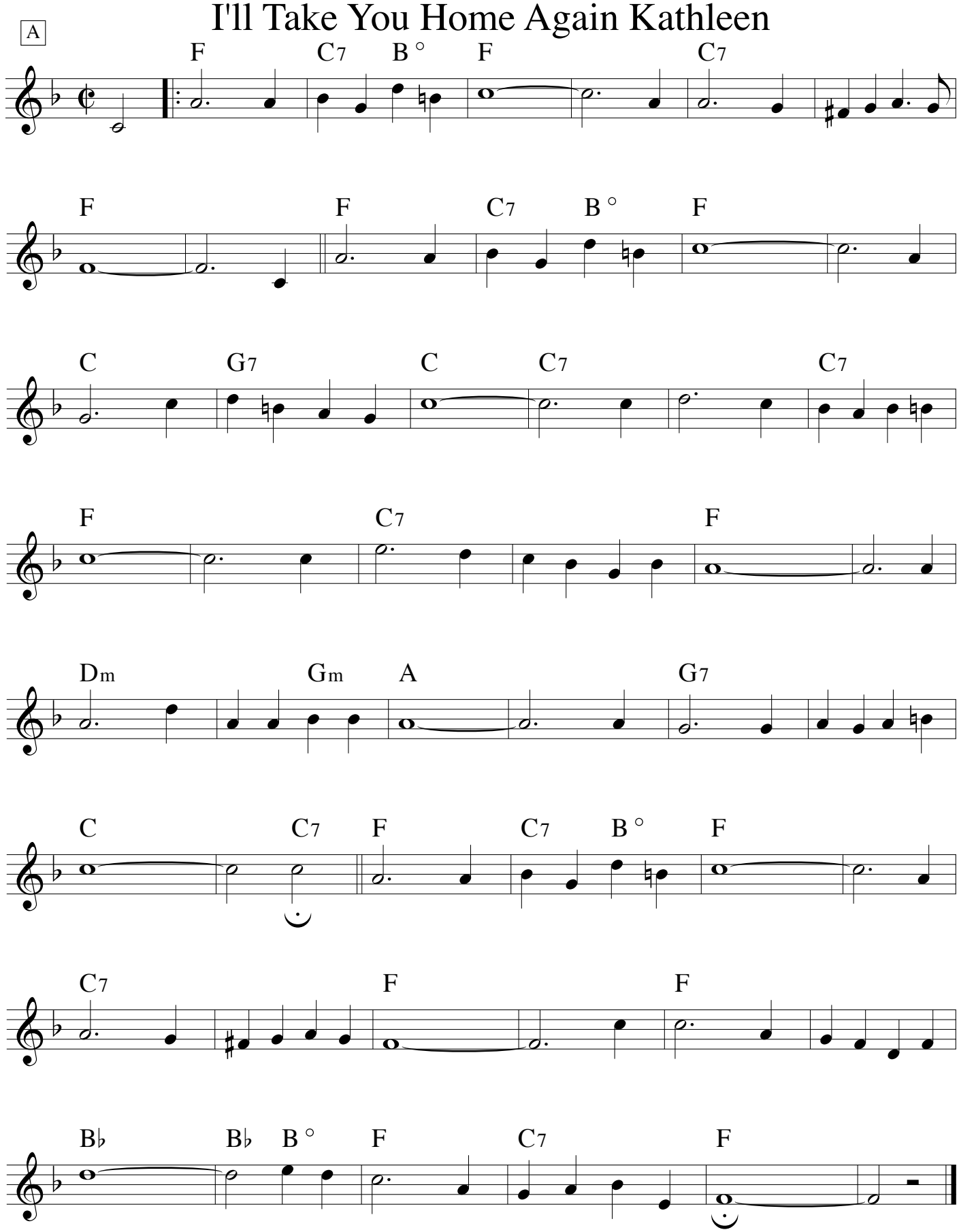I'll Take You Home Again Kathleen